

TYPICAL RCP NOTES

1. INSTALL ACOUSTICAL CEILING AT 9'-0" A.F.F. UNLESS OTHERWISE INDICATED.
2. INSTALL GYP. BD. SOFFITS @ HEIGHTS INDICATED, OR AT BOTTOM OF EXISTING FRAMING.
3. HVAC SUPPLY GRILLES, HVAC RETURN AIR GRILLES, LIGHT FIXTURES, EXHAUST FANS, ETC SHALL BE INSTALLED IN STRICT ACCORDANCE WITH THE ARCHITECTURAL AND ENGINEERING DRAWINGS UNLESS PHYSICALLY IMPOSSIBLE TO INSTALL.
4. G.C. TO NOTIFY ARCHITECT IMMEDIATELY OF ANY DISCREPANCIES OR CONFLICTS DISCOVERED IN THE PLANNED WORK OR EXISTING CONDITIONS.
5. LUMINAIRES & CEILING GRIDS TO BE CENTERED WITHIN ROOMS AND SPACES UNLESS OTHERWISE SHOWN. SHIFT GRID TO ONE SIDE OF ROOM IF CEILING GRID IS 4' OR LESS FROM WALL ON EACH SIDE OF ROOM.
6. PROVIDE & INSTALL ADDITIONAL AC, LAY-IN CEILING GRID 'TS' AS REQUIRED FOR MECHANICAL DIFFUSERS AND GRILL INSTALLATION. SEE MECHANICAL DRAWINGS.
7. ALL INTERIOR CMU WALLS SHALL EXTEND AT LEAST ONE FULL BLOCK COURSE ABOVE CEILING UNLESS OTHERWISE NOTED

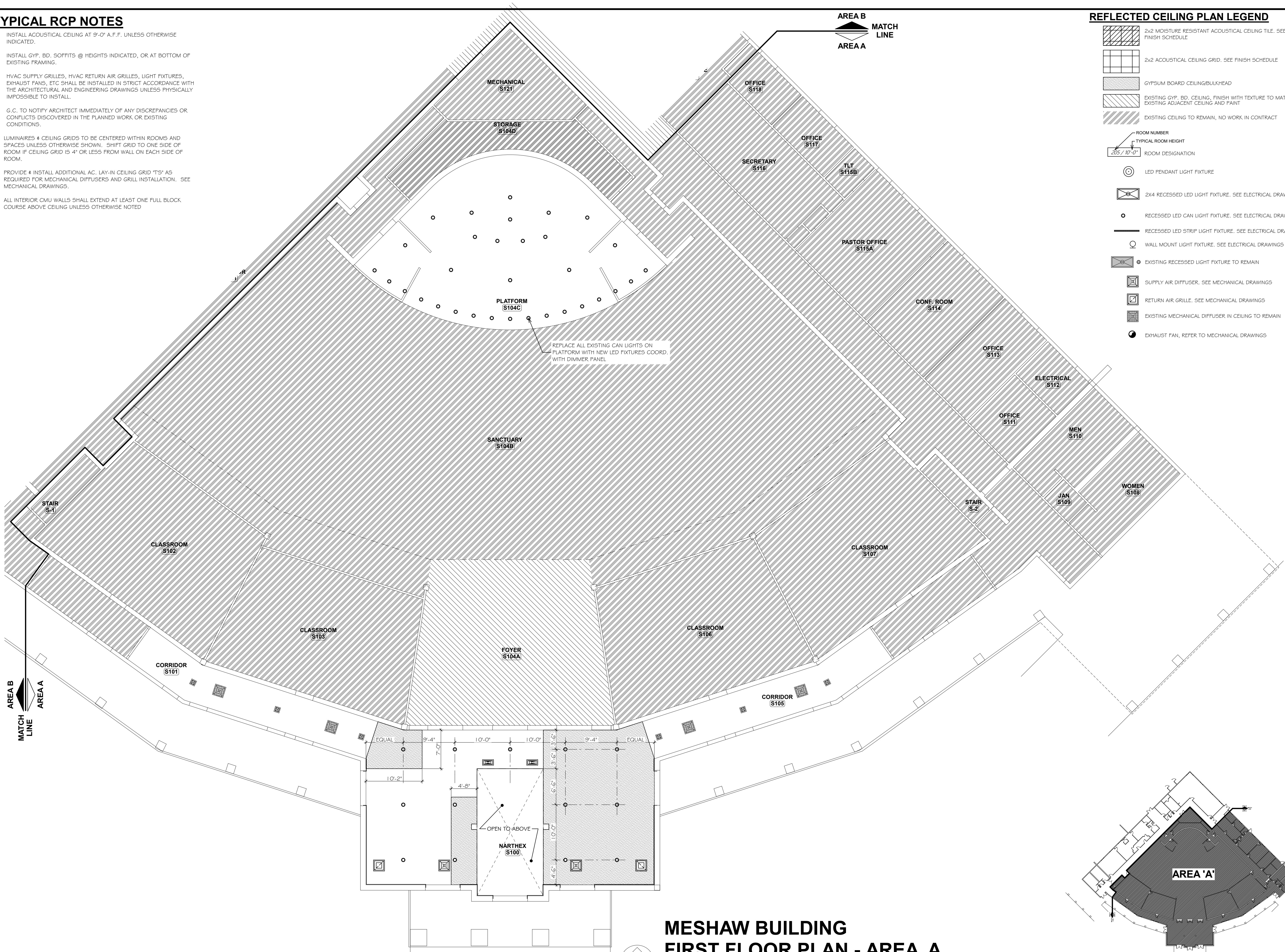

MESHAW BUILDING
FIRST FLOOR PLAN - AREA A

SCALE: 1/8" = 1'-0"

REFLECTED CEILING PLAN LEGEND

- 2x2 MOISTURE RESISTANT ACOUSTICAL CEILING TILE. SEE FINISH SCHEDULE
- 2x2 ACOUSTICAL CEILING GRID. SEE FINISH SCHEDULE
- GYPSUM BOARD CEILING/BULKHEAD
- EXISTING GYP. BD. CEILING, FINISH WITH TEXTURE TO MATCH EXISTING ADJACENT CEILING AND PAINT
- EXISTING CEILING TO REMAIN, NO WORK IN CONTRACT
- ROOM NUMBER
- TYPICAL ROOM HEIGHT
- ROOM DESIGNATION
- LED PENDANT LIGHT FIXTURE
- 2X4 RECESSED LED LIGHT FIXTURE. SEE ELECTRICAL DRAWINGS
- RECESSED LED CAN LIGHT FIXTURE. SEE ELECTRICAL DRAWINGS
- RECESSED LED STRIP LIGHT FIXTURE. SEE ELECTRICAL DRAWINGS
- WALL MOUNT LIGHT FIXTURE. SEE ELECTRICAL DRAWINGS
- EXISTING RECESSED LIGHT FIXTURE TO REMAIN
- SUPPLY AIR DIFFUSER. SEE MECHANICAL DRAWINGS
- RETURN AIR GRILLE. SEE MECHANICAL DRAWINGS
- EXISTING MECHANICAL DIFFUSER IN CEILING TO REMAIN
- EXHAUST FAN, REFER TO MECHANICAL DRAWINGS

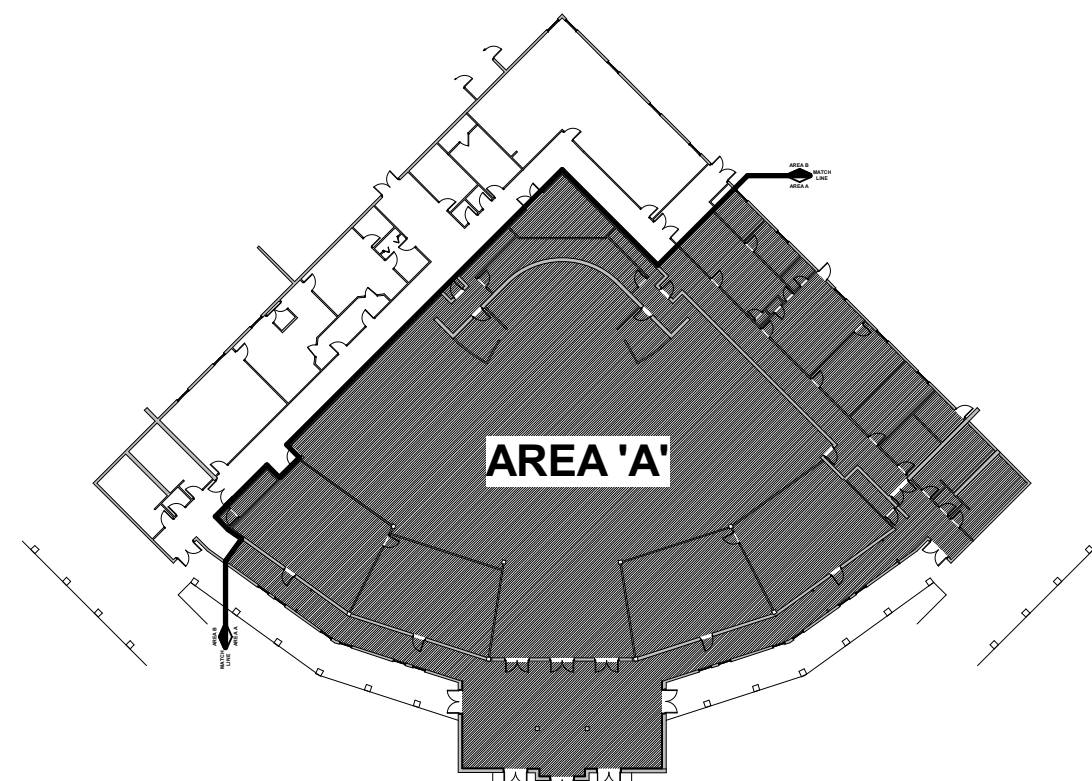

SANCTUARY KEY PLAN

NOT TO SCALE

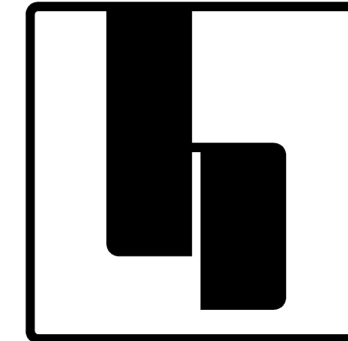

hostellerarchitecture

■ ARCHITECTURE ■ PLANNING

3967 MARKET STREET
WILMINGTON, NC 28403
PHONE: 910.612.1119

www.hostellerarchitecture.com

CONSULTANTS

RENOVATIONS TO

GRACE
BAPTIST
CHURCH

WILMINGTON
NORTH CAROLINA

HOSTELLER ARCHITECTURE
STATE REGISTRATION



ARCHITECT OF RECORD
SHAWN E. HOSTELLER
11926



CONSTRUCTION DOCUMENTS : 02.08.19

REVISIONS		
MARK	DATE	DESCRIPTION
△		
△		
△		
△		
DRAWN BY:		PROJ. MGR:
SHEET CONTENT		

SANCTUARY BUILDING FIRST FLOOR
RCP - AREA A (BASE BID)

JOB NO.
18013

SHEET
A701

© 2018